

York County Shore

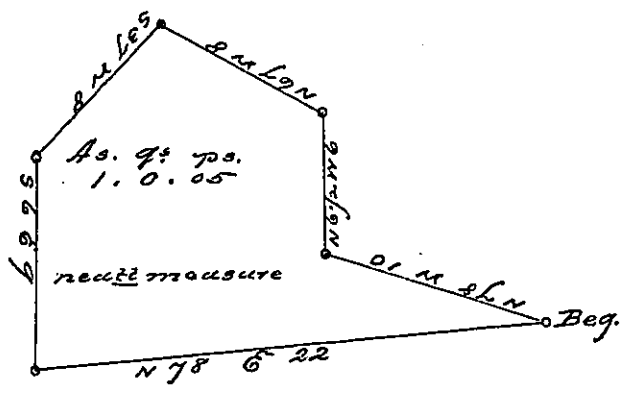

Lancaster County Shore

A Draught of an Island situated in the River Susquehanna in Manor Township Lancaster County, Called Rock Island, lying a West course from the Ring Rock which is at the Landing of Sowers Ferry, which is now owned by Jacob Charles & others lying about one hundred yards from the Lancaster Shore, containing one acre & five perches strict measure, Surveyed in pursuance of a Warrant dated the 25th of February 1822, granted to John Mellinger Senr. Examined & Certified the 3rd of May 1830

Henry Carpenter
for Jacob Heisterman D. J.

To Gabriel Heister Esq.
Surveyor General

IN TESTIMONY that the above is a copy of the original remaining on file in the Department of Internal Affairs of Pennsylvania, made conformably to an Act of Assembly approved the 16th day of February, 1833, I have hereunto set my Hand and caused the Seal of said Department to be affixed at Harrisburg, this second day of May, 1899.

James W. Latta
Secretary of Internal Affairs.